WUNS BULLETIN

Issued Bimonthly by Dr. William Pierce, General Secretary

HEADQUARTERS • 2507 NORTH FRANKLIN ROAD • ARLINGTON • VIRGINIA 22201 • U.S.A.

January/February, 1970
No. 19

"If, with the aid of governmental authority a people is being led to its destruction, then for every member of that people rebellion is not only a right but also a duty."

ADOLF HITLER, *Mein Kampf*, I, 3.

EDITORIAL

The 1960's have been called "The Violent Decade." Such a label is a bit premature, for the Black riots in America, the student disorders everywhere, and the handful of major political assassinations which occurred in the 1960's will look pretty trifling in retrospect when compared with the violence the 1970's surely hold.

Already the first few weeks of this decade have witnessed a significant escalation in the level of violence in America, with the wave of bombings the New Left has touched off.

One cannot say with any degree of certainty what will happen next or where: there may be another major Negro riot in an American city; a European political head may be shot; a municipal reservoir may be poisoned; students who have heretofore largely restricted themselves to bricks and bicycle chains may substitute firearms. But it is certain that the disorder will grow and will become more violent.

The reasoning behind this certainty is not based on calculations of a worsening economic situation, or a timetable for the implementation of the next stage of some large-scale communist conspiracy, or the extrapolation of statistical data on the crime rate or the colored birth rate, or anything else of the sort. It is based on the inherent nature of the liberal-democratic System which presently smothers the whole Western world.

Liberalism is a morbidly pathological condition—an inevitably fatal sickness—and the society infected with it, though it may linger along the way for quite a while and survive many agonies and convulsions, can only go from bad to worse to ultimate dissolution and death once the sickness has firmly established its grip on all that society's vital institutions.

No State can long maintain itself unless one or both of the following

circumstances holds: either the State governs with the consent and the respect of the governed, or the State possesses not only the means but also the unified will to govern with or without that consent and respect. Today there is no longer a major Western State in which either of these circumstances strictly holds.

Liberalism has thoroughly sapped the will of the West to defend itself against its internal enemies. The ever-wider recognition of this loss of will is inexorably undermining the respect for State authority.

At the same time a small but rapidly growing segment of the populace, having recognized the morbid condition of the States governing them—although generally having incorrectly assigned the blame for that morbidity—are withdrawing their consent to be governed and turning to more-or-less violent revolt.

Because the pathological condition responsible for these developments is an irreversible one, they cannot be expected to be ameliorated or circumvented—in the long run—regardless of the expediencies to which the System may resort.

Thus, although we cannot hope to guess just what catastrophes may or may not occur next month or even next year, we can be sure that the general trend toward more disorder, more violence, and more anarchy will continue. For us this means two things: namely, that we will find increasingly more people abandoning their spiritual attachment to the old order and opening their minds to the possibility of new conceptions; and, secondly, that the timetable for the development of our own revolutionary resources must be tightened up.

In the period ahead we will find continually expanding opportunities in the form of a growing mass of potential recruits, and at the same time we will be obliged to eliminate all dawdling and assign the utmost urgency to the task of converting this potential mass into an actual revolutionary army.

HEADQUARTERS

The second North American Congress of delegates from the World Union of National Socialists will be held in the Washington area on September 5, 6, and 7 of this year. Further details of time, location, and agenda will be published in later issues of *WUNS Bulletin.*

The initial announcement is being made now, however, so that persons in Europe, Britain, Australia, and elsewhere who may wish to attend as guest delegates may begin making plans well in advance.

AUSTRALIA

The National Socialist Party of Australia is continuing its rapid growth through a strong program of activism. The photograph and caption on p.3, which appeared on the front page of the January 15 *Canberra Times*, largest daily in the Australian capital, certainly didn't hurt the NSPA.

Mr Howard Bruce, right, a member of the Australian National Socialist Party, snatches away an Australian flag about to be burnt by an anti-war protester outside Parliament House yesterday.

BRITAIN

The Afro-Asian immigrant problem remains foremost in the minds of racially conscious Britons.

The same people who took Britain into World War II and then presided over the sinking of the Empire afterward have brought more than 1.5 million colored immigrants from India, Pakistan, Africa, the Caribbean, and the Far East into the United Kingdom in the past 20 years. The alleged motive was to transform the formerly Anglo-Saxon nation into a gloriously liberal showplace of multi-racial living. The result, however, has been sheer hell. Crime, disorder, disease, and public welfare expenditures have soared, while the enthusiasm of native-born Englishmen for the multi-racial experiment has remained at rock bottom throughout. Many English

industrial cities have already acquired both the racial complexion and the racial problems of U.S. cities.

Liberals are hard to discourage, though, and they are persisting in their racially destructive madness. In order to silence their critics, they added to the body of English law in 1965 the notorious Race Relations Act, making it a penal offense to criticize by written or spoken word or to incite public sentiment against any racial group.

Nevertheless, a number of Britons do manage to make their feelings known. One journal[1] published by a group of British nationalists recently reprinted without comment the following extract from the *Acts of the Privy Council of Queen Elizabeth I,* dated August 11, 1596: "Her Majestie, understanding that there are of late divers blackamoores brought into this realme, of which kinde of people there are already too manie considering how God hath blessed this land with great increase of people of our own nation . . . those kinde of people should be sent forth of the land."

Another issue of the same journal carried the results of an imaginary opinion poll, in which war veterans were asked the question: "Would you have fought to keep the Germans out if you had envisaged the present immigrant influx?" The percentage breakdown of answers ran as follows:

"Not bloody likely!"	60%
"Certainly not."	25%
"I can't decide now."	5%
"I am emigrating."	10%

ITALY

The most active of the various Italian Fascist[2] groups, Movimento Sociale Italiano (MSI), has been attracting a great deal of attention recently as it has engaged both the Reds and the Italian authorities in the streets in ever-growing numbers. The clipping below is from the *Daily World*[3] for March 10:

Neofascists on rampage

ROME — Workers beat off an attack by Italian black-shirted neofascists Sunday in Brescia. A gang of thugs wearing uniforms with swastikas and armed with brass-knuckles, sticks, metal rods and guns assaulted the building which houses the district organizations of the Communist Party, Socialist Party of Proletarian Unity and National Association of Italian Guerrillas. The police arrested 28 of the gang of neofascists who belong to the Italian Social Movement.

[1] *Spearhead,* published by the National Front.

[2] Properly, neo-Fascist, since the post-war liberal government passed laws strictly suppressing all Fascist organizations.

[3] Organ of the Communist Party, U.S.A.

The growth of MSI has been especially rapid among university students. In a February 6 demonstration at the University of Rome involving several hundred MSI members, police arrested 96 students for using the forbidden "Roman salute."

Per questi saluti romani 96 denunciati a Roma

NORTH AMERICA

The National Socialist White People's Party publishes a number of pamphlets and leaflets and two newspapers which should be of interest to all English-speaking National Socialists. Just published, for example, are an English text of Adolf Hitler's radio broadcast of January 30, 1945, and an illustrated pamphlet titled *Jewish Atrocities Against the Arab Civilian Population.*

The newspapers are *White Power* (general circulation) and *National Socialist Liberator* (primarily for students).

Ordering and subscription information is available from: NS Publications, 2507 North Franklin Road, Arlington, Virginia 22201 U.S.A.

* * *

The National Socialist White People's Party is beginning a highly important new phase of activity: the holding of public meetings on a regular and frequent basis, starting in the Washington area.

* * *

On February 28 the NSWPP initiated a White Power Message telephone service in Miami, Florida.

* * *

On February 17, the Canadian National Socialist Party moved its offices from Toronto to London, Ontario. Mr. John Beattie, CNSP National Leader, reports that conditions for National Socialist activity and growth are excellent in London, and he expects to concentrate his efforts there for the foreseeable future.

MISCELLANY

Arab Prisoners Tortured by Jews

In the occupied Arab territories of the Middle East, Jews have used the most brutal means imaginable in suppressing the conquered Arab population. Villages suspected of harboring Arab guerrillas have been leveled and the entire populations massacred by the Jews. This principle of "collective guilt," first established by the Jews at the Nuremberg Trial in 1946, has been applied even in larger cities, where entire blocks of Arab homes have been dynamited if even one home in the block was owned by a relative of a suspected guerrilla.

Even more shocking, however, is the gruesome treatment dealt out to Arabs in the Jewish prison camps. Torture is routinely used by the Jews in interrogating Arab suspects picked up in periodic sweeps through residential areas. If the Jews become convinced that an Arab has actually engaged in guerrilla activity, they will often torture their unfortunate victim to death.

Jews have relied on their tight control of most of the Western world's news media to suppress any unfavorable comments about these gruesome activities, but stories are leaking out in the press anyway. The *Los Angeles Times,* for example, recently carried an article by correspondent Louis B. Fleming which reported on the Jewish torture of Arab prisoners.

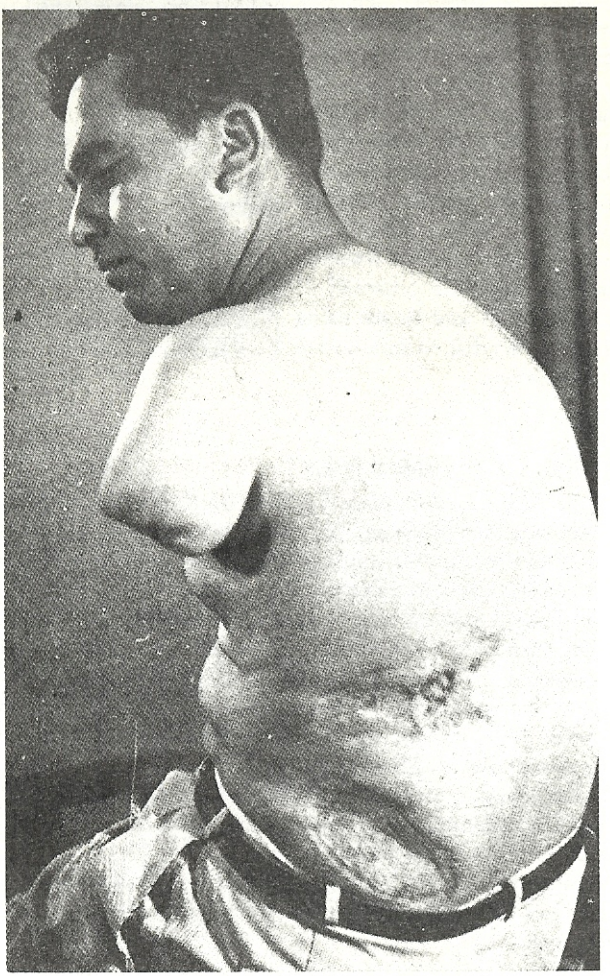

This Arab guerrilla escaped from a prison camp in Palestine after being left for dead by his Jewish captors. They had torn strips of flesh from his living body with pliers and mangled his left arm so badly by repeatedly slamming a door on it that it had to be amputated. He is one of many similarly treated.

Austria Under Jewish-Red Control

Bruno Kreisky, son of a rich Jewish wool merchant, is the new Chancellor of Austria. With the Austrian vote split among a number of political parties, Kreisky was able to seize control of the Austrian government after the election of March 1 gave his Socialist Party 81 out of 165 seats in the National Assembly.

Kreisky has exercised control over Austria's largest Marxist party since 1967. Like Willy Brandt, he hid out in Sweden during the war. He returned to Vienna in 1951 and began using his father's wealth to finance his political career.

MR. KREISKY

24 Coffins for 38 Crash Victims

When Arab patriots placed a time bomb aboard a Swiss airliner bound for Tel Aviv on February 21, 38 passengers and the crew of nine were killed in the crash. We applaud the Arabs' action, although we mourn for the nine Swiss crew members who perished.

The Jewish government in Palestine immediately demanded that Swiss officials turn over to them for burial the corpses of the 24 Jews who had been aboard. The bodies of many of the 38 passengers were so badly mangled, however, that it was impossible to sort the Jews out from the non-Jews. Whereupon, the Jewish government decided to accept delivery of the remains of all 38 passengers.

These remains would be distributed among only 24 coffins for burial, however, announced Chief Rabbi Isser Unterman, because there had been only 24 Jews on the airplane!

Vehement protests from relatives of the 14 non-Jewish victims were ignored, and the Jews arrogantly proceeded with the 24-coffin burial as announced.

Commemorative Dates

March 9: In 1918 George Lincoln Rockwell is born.
March 23: In 1868 Dietrich Eckart is born.
April 1: In 1924 the Leader begins his term of imprisonment at Landsberg.
April 20: In 1889 the Leader is born at Braunau.
April 26: In 1894 Rudolf Hess is born.
April 30: In 1945 the Leader departs.